

- KEY**
- 1. ADMIN. BLDG. (SEE PLAN SHEET)
  - 2. BUILDING - GYMNASIUM
  - 3. MULTI-USE BLDG. (CAFETERIA, ART, MUSIC, MECHANICAL)
  - 4. BLDG. - BLDG.
  - 5. BLDG. - BLDG.
  - 6. SMALL THEATRE - LECTURE HALL
  - 7. RESOURCE LAB. - BLDG.
  - 8. CLASS ROOMS
  - 9. SECURITY
  - 10. BLDG. - LEARNER CENTER
  - 11. BLDG. - LEARNER CENTER

- LEGEND**
- BUILDING NUMBER
  - ROOM NUMBER WITH STUDENT STATION
  - ROOM NUMBER
  - ROOM NUMBER BUFFER TO ADJACENT ROOM
  - COVERED WALKWAY
  - INTERIOR CIRCULATION
  - PROPERTY LINE
  - FENCE
  - PROPERTY MARKER

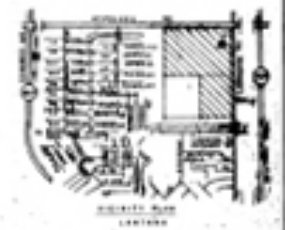

ADMIN. NO. 1811  
 PARCEL NO. 181  
 PARCEL AREA TOTAL 12.01  
 TOTAL PARKING SPACES 404

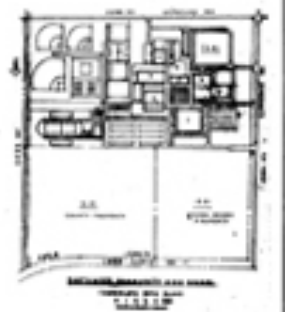

	DATE	11-27-80	THE SCHOOL BOARD OF PALM BEACH COUNTY, FLORIDA FACILITY DESIGN	TITLE <b>MASTER SITE PLAN</b>	SHEET <b>3</b> OF <b>189</b>
	DESIGNED BY	R.S.M.			